

SCHOOL OF UNDERGRADUATE STUDIES
SCHOOL OF GRADUATE STUDIES

APPLICATION FOR
COMBINED PROGRAM



CHESTNUT
HILL
COLLEGE

COMBINED PROGRAM FACT SHEET

TUITION

Tuition will be charged at the undergraduate rate until you graduate. Financial aid is not available during the summer terms before you graduate, so please discuss your financing plan with a Financial Aid Counselor as soon as possible: finaid@chc.edu. The current tuition rate for graduate courses is \$562 to \$610 per credit, depending on your program.

Once you graduate, you will be eligible for federal Stafford Loans. Always take out the least amount possible when designating your desired loan amount. There are also a limited number of graduate assistantships, which can help subsidize your graduate education costs.

APPLICATION GUIDELINES

Chestnut Hill College has a rolling admissions policy for graduate applicants. In order for file reviews to take place in time for registration, application requirements should be received by the following dates to be considered: for Fall Semester, July 1; for Spring, November 1; for Summer, March 1.

It is the prospective student's responsibility to schedule the required interviews and ensure that all materials have been received by the Graduate Office. Submitted materials become the property of Chestnut Hill College.

GRADUATE STATUS

REQUIREMENTS

DEGREE: Students who wish to apply for a Master of Education, Master of Science, or Master of Arts Degree must adhere to the following requirements in order to be considered for acceptance. Early contact with the Admissions Office is strongly encouraged.

NOTE: Those applicants with previous master's or doctoral degrees may be exempt from standardized tests and/or other requirements. Please contact the Director of Admissions, School of Graduate Studies for your specific application requirements. Applicants will be informed of admission decisions through an email from the Director of Graduate Admissions and a letter from the Dean of the School of Graduate Studies.

- Complete and submit the application form
- Submit three recommendations: academic and professional (no personal)
- Submit Professional Goals Essay (see guidelines for Professional Goals Essay)
- Interview with the Department Chair or Coordinator (for qualified applicants)

FOR INTERNATIONAL STUDENTS: Contact the Director of International Student Services (215.248.7989) prior to beginning application process. In addition to the above, international students whose first language is not English, must submit TOEFL scores. The I-20 Certificate of Eligibility will be sent to after acceptance into the graduate program.

Please send application with the \$55 non-refundable application fee to:

Graduate Admissions
Chestnut Hill College
9601 Germantown Avenue
Philadelphia, PA 19118-2693

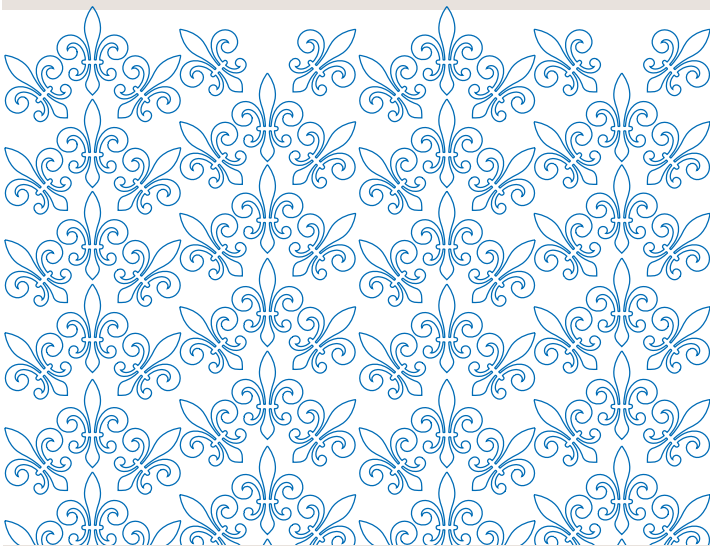

PLEASE NOTE: Chestnut Hill College is committed to providing equal educational opportunities for qualified students in keeping with their career and professional goals. In all of its policies and operations, the College complies with applicable federal and state laws. Before undertaking a field of study, students are responsible to learn eligibility requirements and issues related to licensure and/or employment in their field of interest (such as satisfactory GPA, course requirements, criminal background checks, certification and professional licensure requirements, internship requirements, etc.).

Combined Program Application

Please print clearly or type. In order to be processed, all information requested on this form must be completed.

PERSONAL INFORMATION



Name _____
(Last)
(First)
(Middle)

Other Name(s) on Transcript, if Applicable _____

Street Address _____ Apt # _____

City _____ State _____ ZIP _____

Phone _____ Cell Phone _____ Email _____

Marital Status _____ Gender _____ Religious Affiliation _____

CITIZENSHIP



Social Security# _____ Birth Date ____ / ____ / ____ Country of Citizenship _____

Birthplace _____ First Language _____
(City)
(State)

Permanent Resident# _____ Visa Type _____

PROGRAM INFORMATION



Undergraduate Program _____ Credits Completed _____

Graduate Program of Interest _____
Please list all that apply: Degree, Concentration, Certification(s)

My planned baccalaureate graduation date: Month _____ Year _____

EMPLOYMENT



Present Employer _____ Position _____

Address _____ City _____ State _____ ZIP _____

Phone _____ Email _____

IN CASE OF EMERGENCY

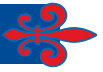

Name _____ Relationship to You _____

Address _____ City _____ State _____ ZIP _____

Phone _____ Email _____

OTHER INFORMATION



As required by the Federal Government, the following race/ethnicity questions enable diversity research as well as grant qualification and program development. This information will never be used in decisions concerning admission, registration, and/or employment. Please check your response in both columns below as accurately as possible. If you choose not to answer, please check here: __

Please check one or more of the following:

Hispanic, Latino, or of Spanish Origin __

Cuban __

Puerto Rican __

South American __

Central American __

None of these __

Please check one or more of the following:

American Indian or Alaska Native __

Asian __

Black or African American __

Native Hawaiian or Pacific Islander __

White __

I have read and understand the foregoing application, and affirm that all information on my application is complete, factually correct, and honestly represented. I understand that withholding information or submitting false or misleading information may make me ineligible for admission to the college or subject to dismissal.

 Applicant's Signature _____ Date _____ / _____ / _____

